



Research Activity Report
Supported by “Leading Graduate Program in Primatology and Wildlife Science”

2016. 4, 20

Affiliation/Position	Wildlife Research Center/D1
Name	Liu Jie

1. Country/location of visit
Japan. Shirahama ,Seto Marine Biological Laboratory Osaka , Research Reactor Institute Kyoto, Kyoto City Zoo Otsu, Center for Ecological Research Inuyama, Primate Research Institute, Japan Monkey Centre
2. Research project
Interdepartmental Exchange Program (2016 Inter-Lab)
3. Date (departing from/returning to Japan)
2016. 4. 4 – 2016. 4. 9 (6 days)
4. Main host researcher and affiliation
Dr. Akira Asakura, Dr. Shigeyuki Yamato (Seto Marine Biological Laboratory); Dr. Tano, Dr. Masunaga (Research Reactor Institute); Dr. Masayuki Tanaka (Kyoto City Zoo); Dr. Shigeo Tachi (Center for Ecological Research); Dr. Michael Huffman, Dr. Yuko Hattori (Primate Research Institute); Dr. Takashi Hayakawa (Japan Monkey Centre)
5. Progress and results of your research/activity (You can attach extra pages if needed)
Please insert one or more pictures (to be publicly released). Below each picture, please provide a brief description.
<p>A joyful journey which was inundated with multitudinous experience in different Research institute of Kyoto University and cooperating organization.</p> <p>As a D1 student of primatology study, I benefited a lot from the speeches and animal observation in Primate Research Institute, Japan Monkey Center, Seto Marine Biological Laboratory and Kyoto City Zoo. Most of all, I was so exciting to see François’s langur (<i>Trachypithecus francoisi</i>) in Japan Monkey Center. I focused on the behavioral and ecological study on this species in Ma Yang River National Natural Reserve in China for bachelor degree thesis.</p> <p>This trip also broadened my horizon and opened my mind. I was so surprised that I could get a chance to close to the critical assembly.</p> <p>This is an extremely rewarding course. The only drawback is the language problem. As a foreign student who can not speak Japanese, I expect more presentations and notice in English. Fortunately, we got lots of Japanese friends, it is really much obliged for them to translate both important notice and the majority of presentation.</p> <p>In a word, this trip not only delightful but also more than meet the eye.</p>
<div style="display: flex; justify-content: space-around;"> <div style="text-align: center;">  <p>Japan. Shirahama ,Seto Marine Biological Laboratory</p> </div> <div style="text-align: center;">  <p>Japan. Shirahama ,Seto Marine Biological Laboratory</p> </div> </div>

Research Activity Report
Supported by “Leading Graduate Program in Primatology and Wildlife Science”



Osaka , Research Reactor Institute



Osaka , Research Reactor Institute

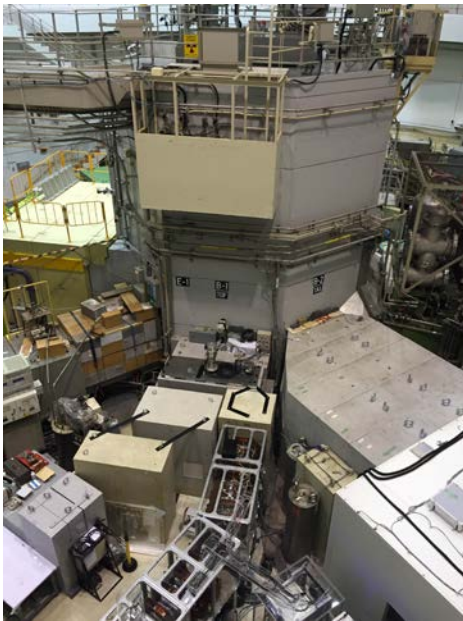

Osaka , Research Reactor Institute

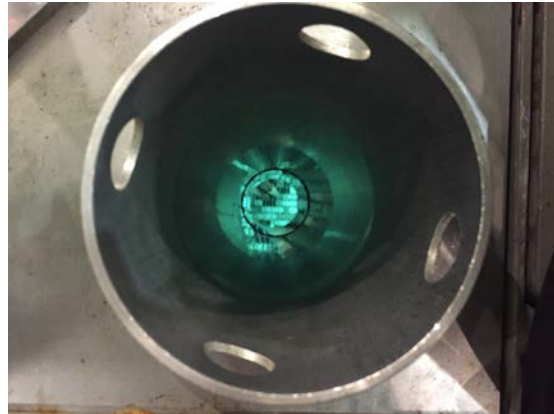

Osaka , Research Reactor Institute



Kyoto, Kyoto City Zoo



Inuyama, Primate Research Institute

6. Others

I very much appreciate to all the supervisors and staffs for their time and energy in this Inter-Lab course, and to all the student who helped our foreign students with Japanese translation.